Breaking: independent party, Clement, for President, 2024 speaks

Who does she represent?

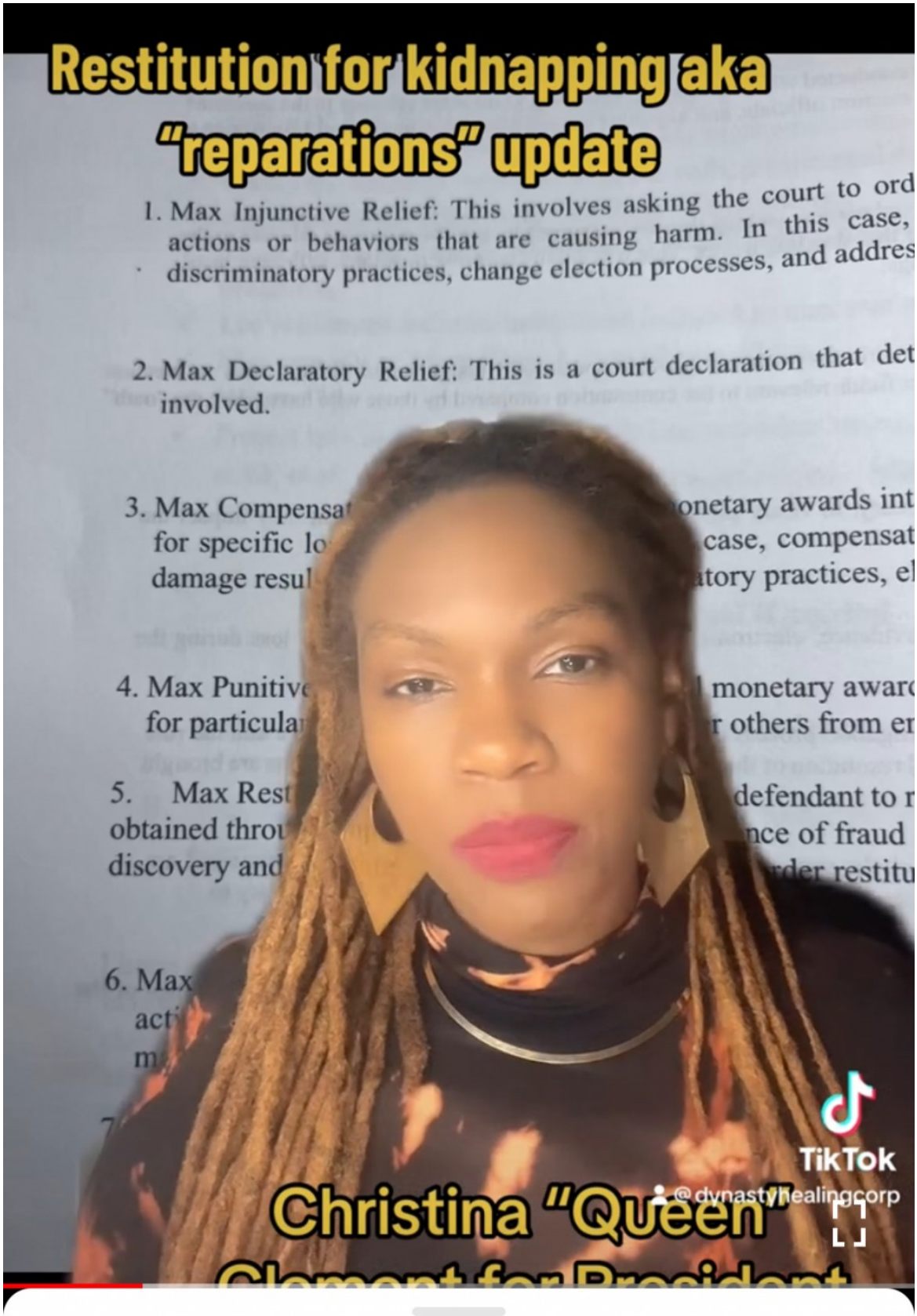

Description

Breaking News Christina Clement demands max relief for Illegal Kidnapping

Washington, D.C, District of Columbia Feb 13, 2024 (Issuewire.com) - Christina Clement Speaks

Christina "Queen" Clement, the presidential candidate of the Independent Party in the State of Loc Nation, has issued a compelling call for justice and reparations. In a groundbreaking announcement, Clement demanded maximum damages for the illegal kidnapping and the widespread mass genocide perpetrated against Afro and Aboriginal communities.

With unwavering determination, Clement stands at the forefront of the fight for reparations, seeking to rectify the historical injustices inflicted upon marginalized communities. Her bold stance underscores a commitment to upholding human rights, social justice, and equality for all citizens of Loc Nation.

The call for reparations echoes across digital platforms, resonating with hashtags such as #fyp, #president, #stateoflocnation #clementforpresident2024, #reparation, #books, #locs, #locnation #loccommunity #lawyersoftiktok, #viral, #share, #like, #follow. It signals a growing wave of support and solidarity as individuals rally behind Clement's vision for a more just and equitable society.

In a statement, Clement emphasized the imperative of acknowledging and addressing the deep-seated wounds of historical oppression. She reiterated her unwavering commitment to pursuing reparative justice as a cornerstone of her presidential campaign, embodying the principles of compassion, accountability, and progress.

As the nation prepares for the upcoming presidential elections, Clement's call for reparations reverberates as a clarion call for transformative change. Her candidacy represents a beacon of hope for those who have long been marginalized and disenfranchised.

For media inquiries, please contact:

Team@Clementforpresident2024.com or info@stateoflocnation.com

About President Candidate Christina "Queen" Clement
Christina "Queen" Clement is a seasoned advocate for social justice, community empowerment, and systemic change. As the presidential candidate of the Independent Party in the State of Loc Nation, Clement brings a wealth of experience and a steadfast commitment to advancing the rights and dignity of all citizens. Her campaign platform prioritizes issues of racial justice, economic equality, and environmental sustainability, reflecting a vision for a more inclusive and equitable future.

For more information, visit www.stateoflocnation.com or www.clementforpresident2024.com or follow Christina "Queen" Clement on Instagram @dynastyHealing

Media Contact

State of Loc Nation

info@stateoflocnation.com

678-780-5557

Source : Team Clement for president, 2024

See on IssueWire